

LAND-MARK SURVEYING

Mark L. Miritz

Wisconsin Registered Land Surveyor S-2582

N9330 Knuteson Drive
Whitewater, WI 53190
Phone: (262) 495-3284
FAX : (262) 495-8421
LAND-MARKSURVEYING.COM

OWNER: HEIDI L. WOJCIK TRUST
250 PHEASANT LANE
BLOOMINGDALE, IL 60108

SURVEY ADDRESS: N7806 WEST SHORE DRIVE

PLAT OF SURVEY

A PORTION OF LOT 21, MORRIS PARK SUBDIVISION, LOCATED IN
SECTION 26, TOWN 4 NORTH, RANGE 16 EAST, LAGRANGE TOWNSHIP,
WALWORTH COUNTY, WISCONSIN.

VOL. 662, PAGE 350, DOCUMENT NO. 409739

An undivided one-half interest in all of Lot 21 in the recorded Plat of Morris Park, which Plat is on record in the Register of Deeds Office in the aforesaid Walworth County in Volume 5 of Plats on page 109, excepting and reserving from the said Lot the following described portion thereof: Beginning at the Northwest corner of the said Lot 21; thence South 29 degrees West along the westerly end of said Lot, 57 feet; thence Easterly on a line to a point on the baseline of said Plat 22 feet Southerly (measuring along the said baseline) from the point of intersection of said baseline with the north line of said Lot 21, and continuing on the same line to the shore of Green Lake at low water line; thence Northerly along the shore of said lake at low water line 22 feet (more or less) to the Northeast corner of said Lot 21; thence West along the North line of said Lot 21 to the place of beginning.

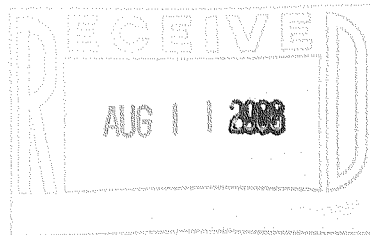

NW CORNER LOT 21

SURVEY BY DAVID F. ABELL DATED SEPT. 22, 2004

WEST SHORE DRIVE
WIDTH VARIES

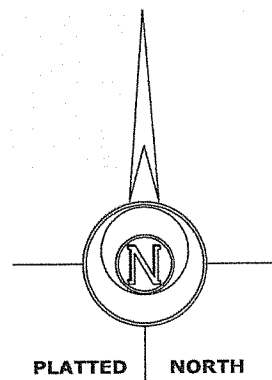
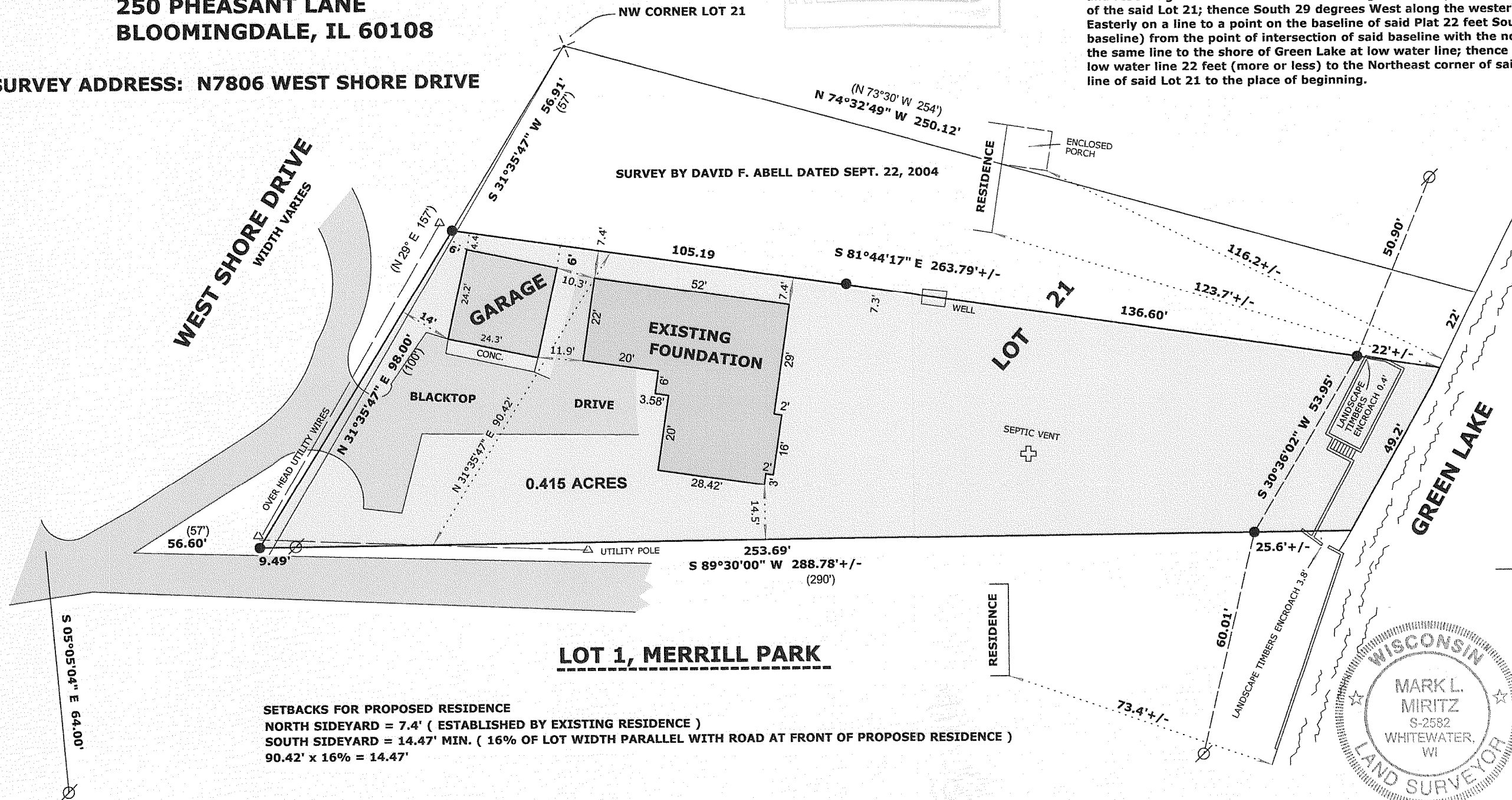

LEGEND

- FOUND IRON PIPE
- FOUND IRON ROD
- FOUND P.K. NAIL
- FOUND CONCRETE MONUMENT
- CHISEL CUT IN CONCRETE
- SET IRON ROD, 24" LONG, WEIGHING 1.5 LBS./LINEAL FT., 3/4" DIA.
- (x x) RECORDED AS DIMENSION
- x - x - EXISTING FENCE

SCALE: 1" = 30 FEET

"I hereby certify that the above described property has been surveyed by me or under my direction and that the above map is a true representation thereof and shows the size and location of the property, its exterior boundaries, the location of all visible structures and dimensions of all principal buildings thereon, boundary fences, apparent easements, roadways and visible encroachments, if any."
"This survey is made for the use of the present owners of the property, and also those who purchase, mortgage, or guarantee the title thereto within one year from date hereof."



Mark L. Miritz
MARK L. MIRITZ
WISCONSIN REGISTERED
LAND SURVEYOR S-2582

REVISED AUGUST 1, 2006 TO SHOW FOUNDATION AS BUILT DATE: JAN. 12, 2006 JOB NO. 05.1214

HMP-20

416-2228